

VEDERE D-D / D-D VIEW
Sc. 1:50

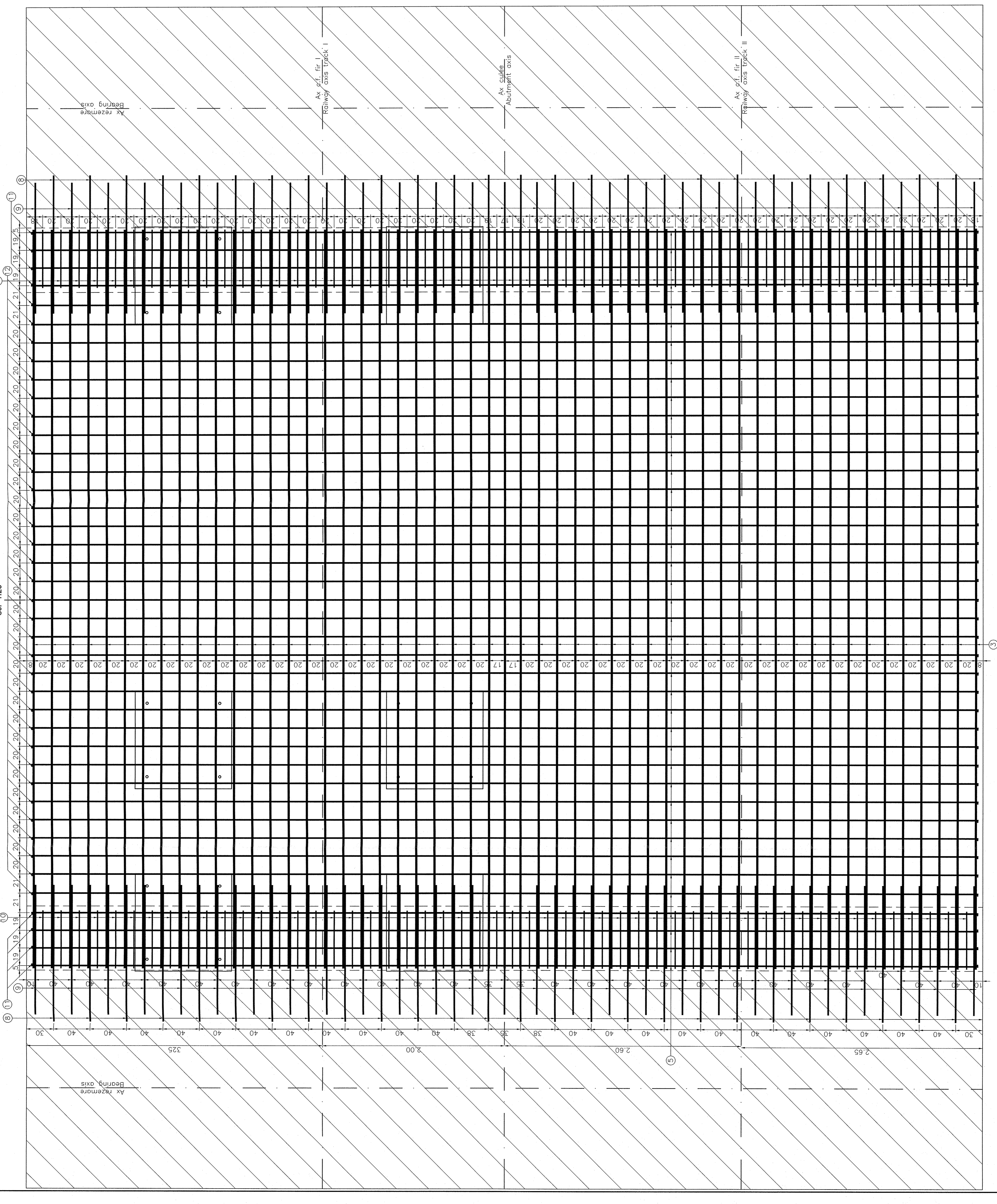

VEDERE C-C / C-C VIEW
Sc. 1:50

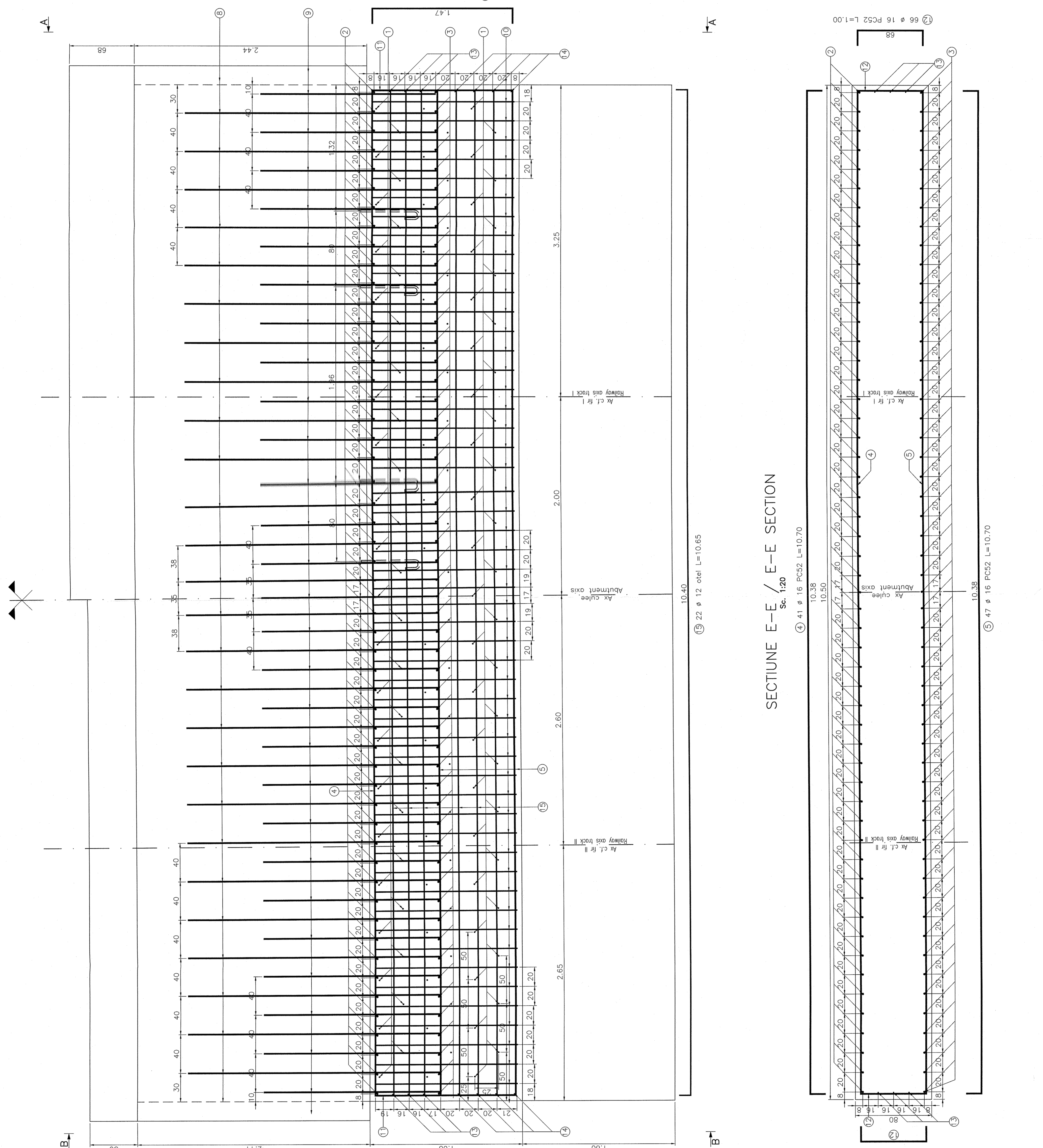

VEDERE A-A / A-A VIEW
Sc. 1:50

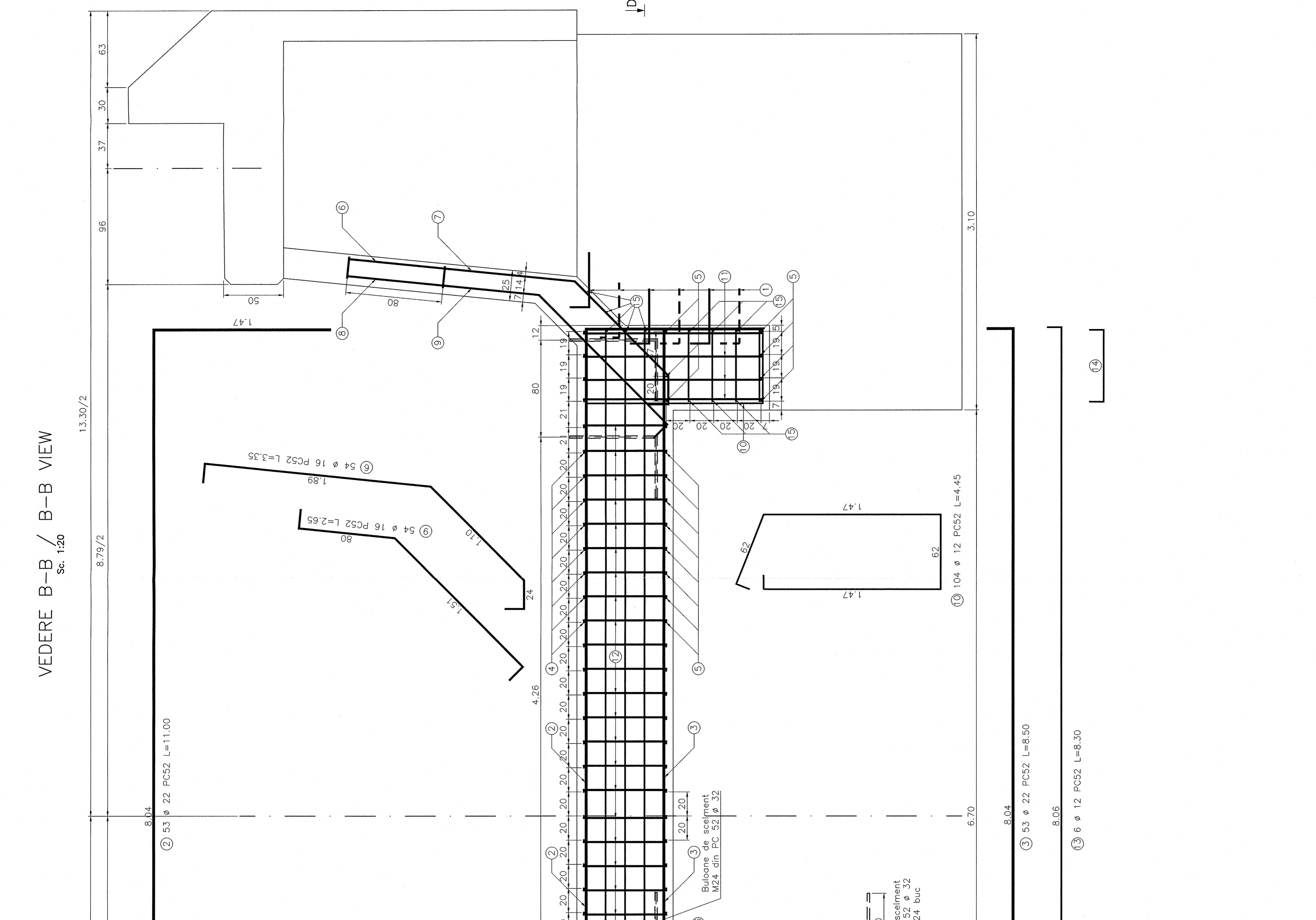

VEDERE B-B / B-B VIEW
Sc. 1:50

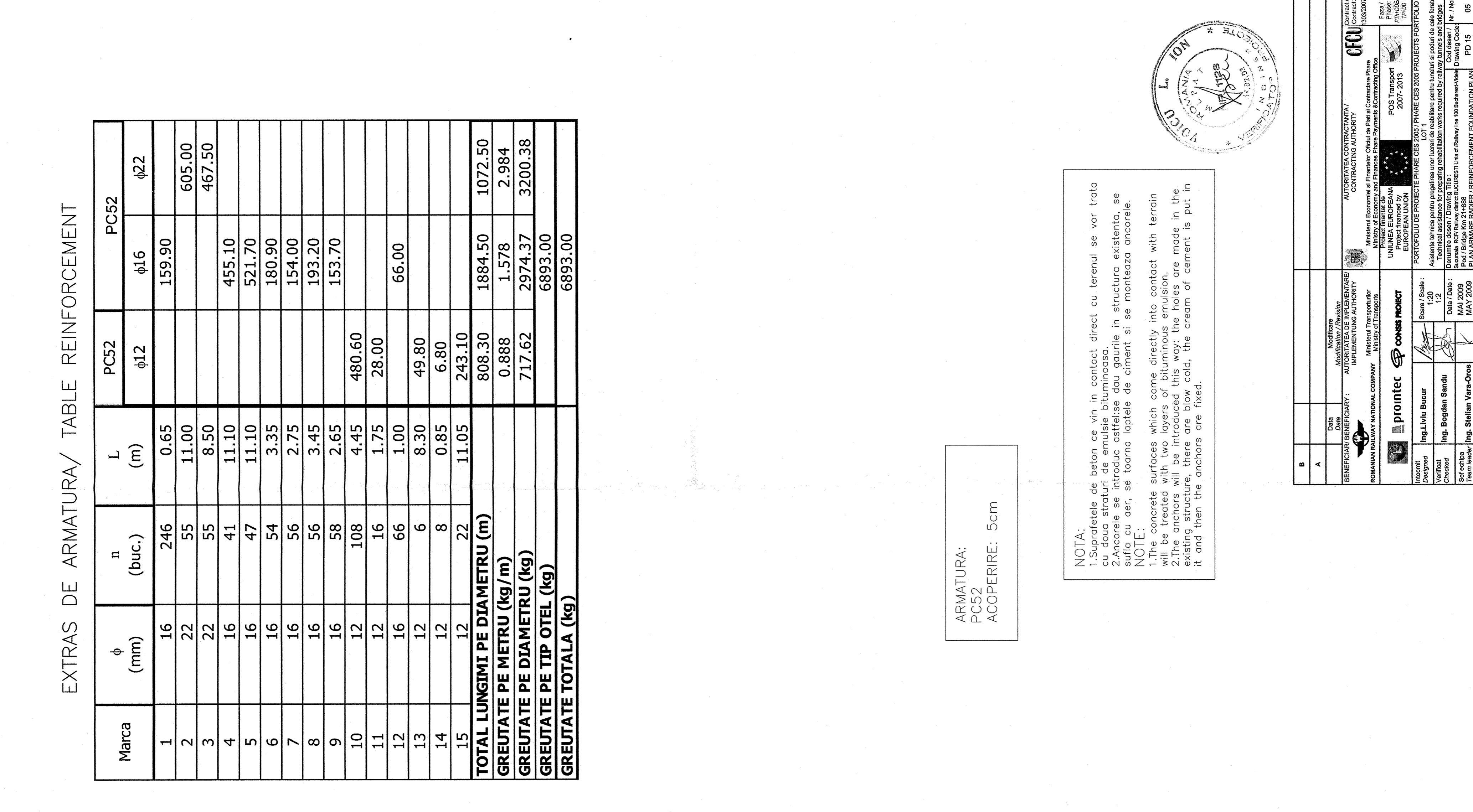

EXTRAS DE ARMATURA / TABLE REINFORCEMENT

Marca	φ (mm)	n (buc.)	L (m)	PC52	PC52
1	16	246	0.65	412	416
2	22	55	11.00		159.90
3	22	55	8.50		605.00
4	16	41	11.10		467.50
5	16	47	11.10		455.10
6	16	54	3.35		521.70
7	16	56	2.75		180.90
8	16	56	3.45		154.00
9	16	58	2.65		193.20
10	12	108	4.45	480.60	153.70
11	12	16	1.75	28.00	
12	16	66	1.00		66.00
13	12	6	8.30	49.80	
14	12	8	6.80		
15	12	22	11.05	243.10	
TOTAL LUNGIMI PE DIAMETRU (m)				808.30	1884.50
GREUTATE PE METRU (kg/m)				0.888	1.578
GREUTATE PE DIAMETRU (kg)				717.62	2974.37
GREUTATE PE TIP OTEL (kg)					6693.00
GREUTATE TOTALA (kg)					6693.00

ARMATURA:
PC52
ACOPERIRE: 5cm

NOTA:
1. Suprafetele de beton ce vin in contact direct cu teraul sau vor fi trata
2. Zidurile se vor realiza cu beton armat si vor fi executate in structura existenta, se
3. Zidurile se vor realiza cu beton armat si vor fi executate in structura existenta, se
NOTE:
1. The concrete surfaces which come directly into contact with terrain
2. The anchors will be introduced this way: the holes are made in the
3. The anchors will be introduced this way: the holes are made in the
4. and from the anchors are fixed.

Logo of the National Authority for Technical Regulation (ANRT) and other regulatory bodies. Includes text in Romanian and English regarding technical standards and regulations.